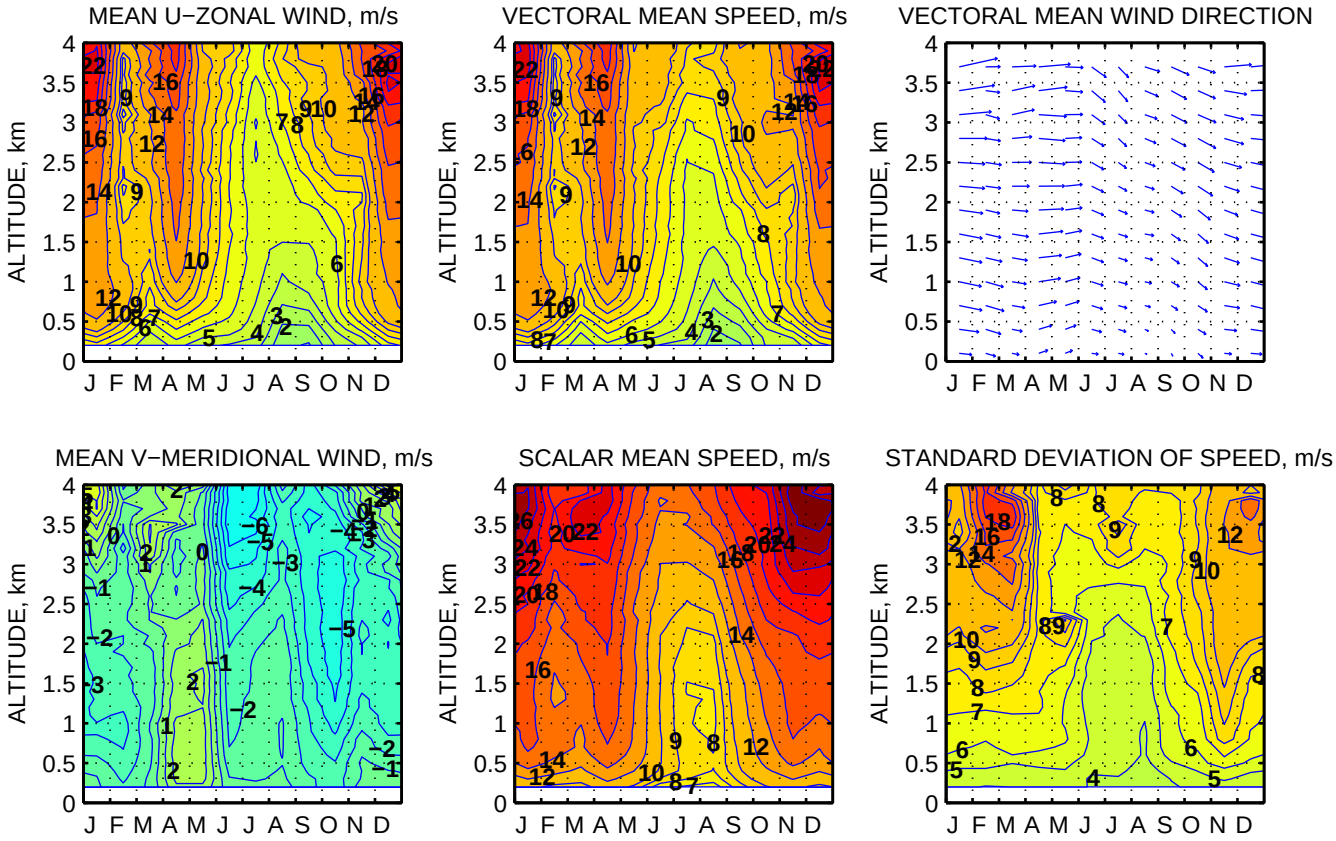PINEY RUN, MD WIND PROFILER. 1/2010−8/2014 WIND CLIMATOLOGY. TIME=22 hr